

A2/16280/92

SCRUTINY PLAN

PLAN SHOWING THE PROPOSED CONSTRUCTION AT PLOT NO:16, EZHIL NAGAR,
CHURCH CROSS ROAD S-NO 603/123 OF POONAMALLEE,
POONAMALLEE TOWN PANCHAYAT

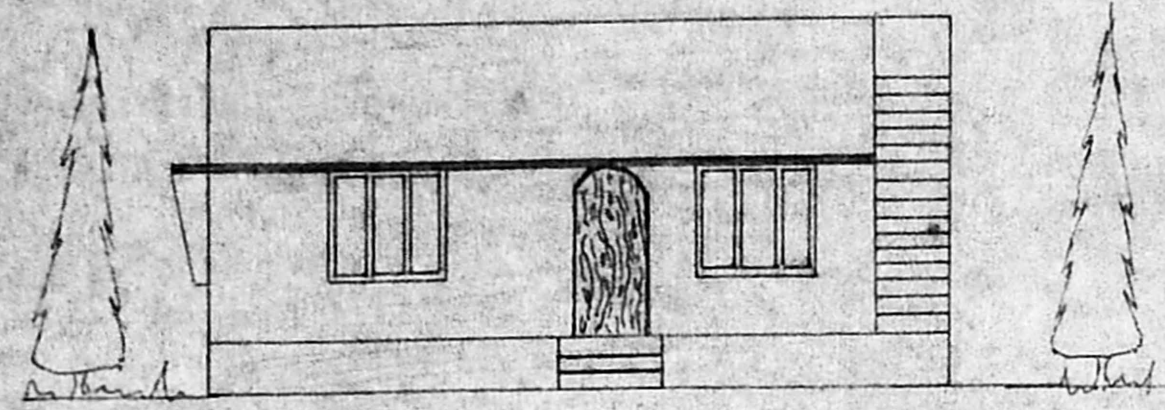
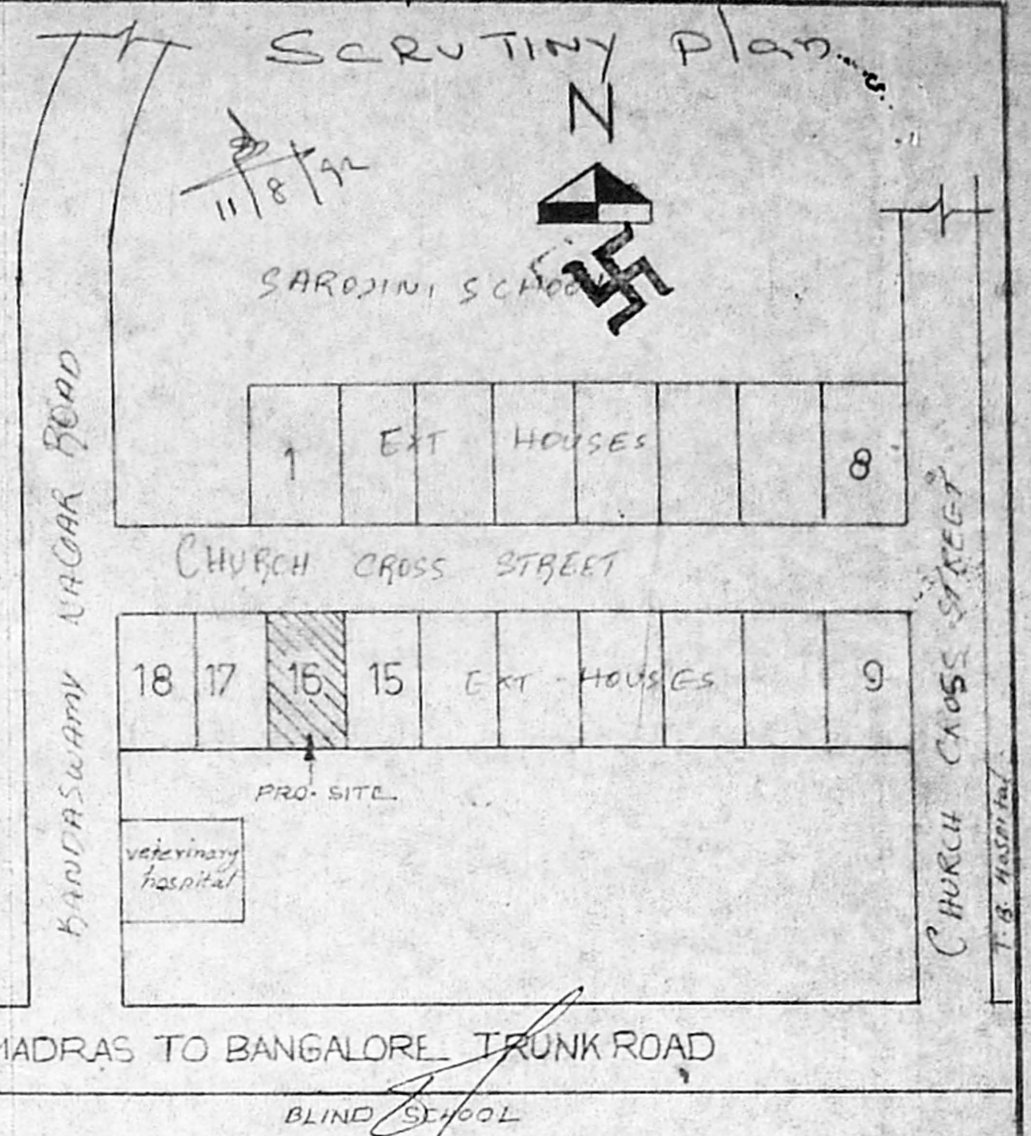

ELEVATION

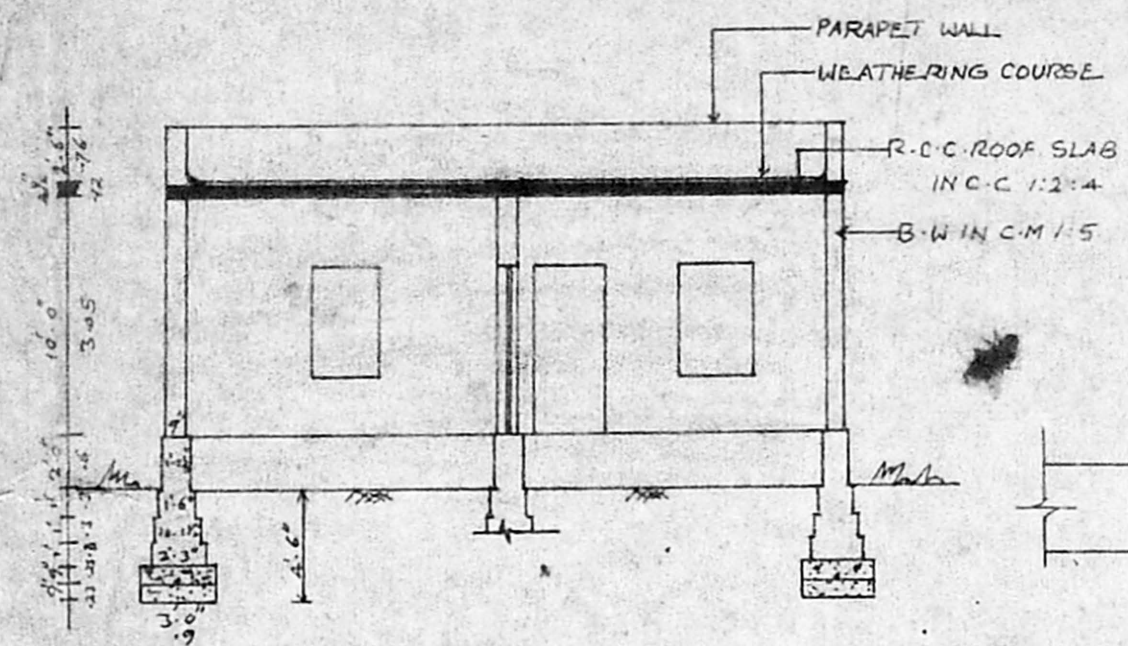

SECTION 00'

Planning Permit No. A/1349/92
APPROVED
SUBJECT TO THE CONDITIONS IN THIS OFFICE LETTER.
A2/16280/92
FOR MEMORANDUM SECRETARY
MADRAS METROPOLITAN
DEVELOPMENT AUTHORITY
MADRAS-600 008.

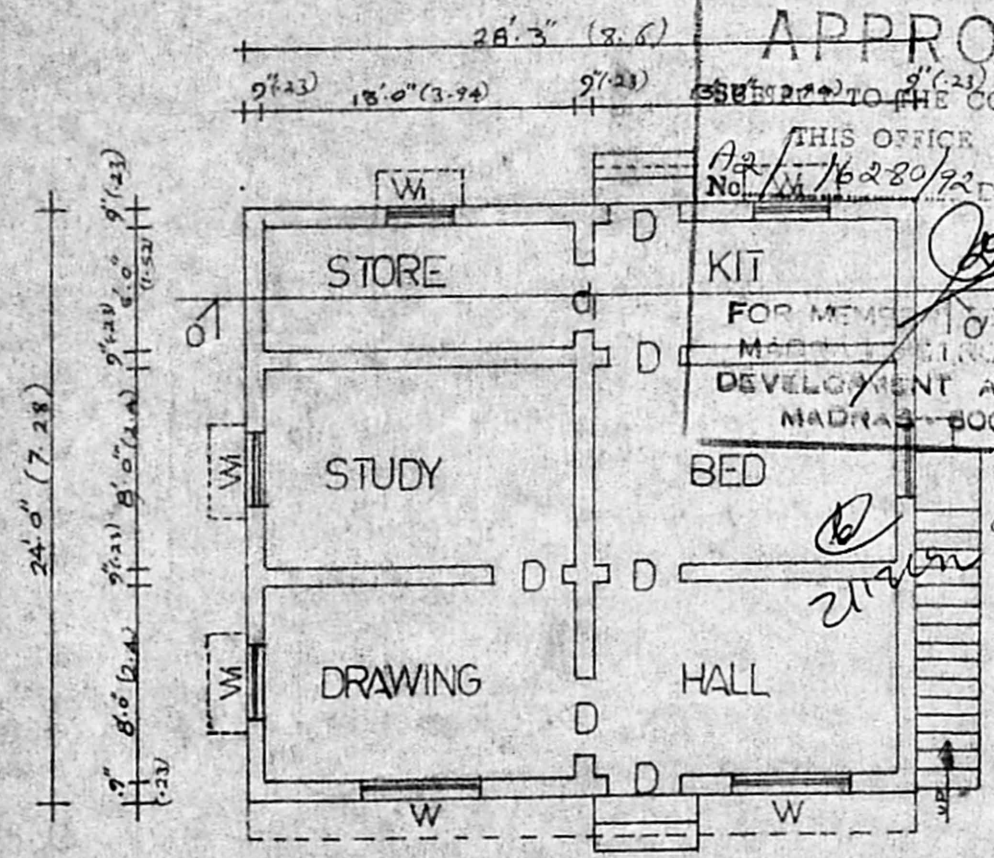

PLAN scale 1"=8'

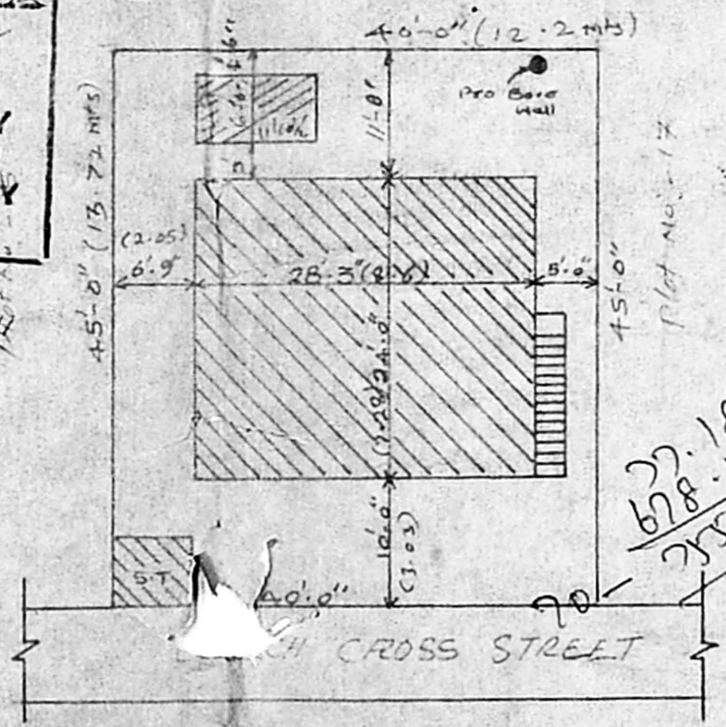

SITE PLAN scale 1"=16'

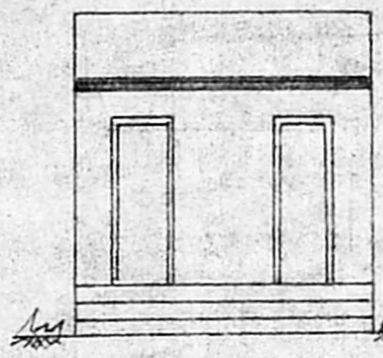

ELEVATION

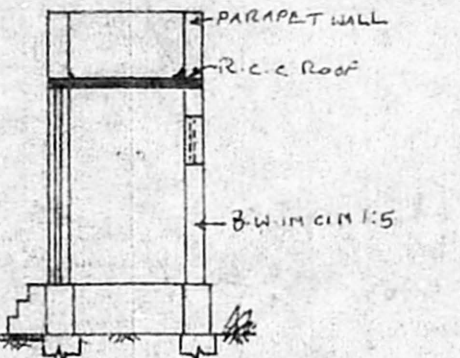

SECTION PP'

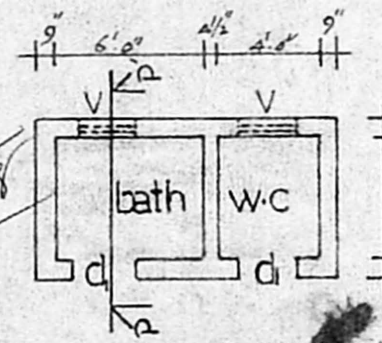

PLAN FOR BATH AND W.C.

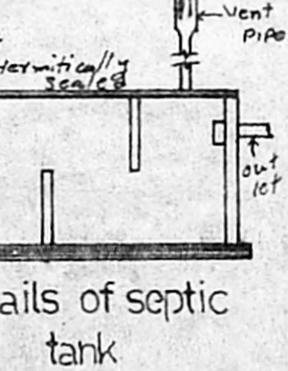
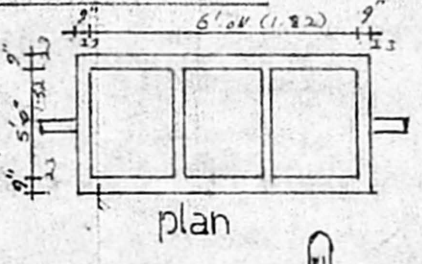

details of septic tank

AREA DETAILS
PLOT AREA = 18005-SFT (167.281M²)
PLINTH AREA 6708SFT (63M²)
BATH AND W.C AREA 77.22 SFT (7.17M²)

REFERENCE
DOORS D 3'-0" x 7'-0"
DOORS D1 2'-6" x 7'-0"
WINDOW W 5'-0" x 4'-6"
WINDOW W1 3'-0" x 4'-6"
VENTILATOR V 2'-6" x 2'-0"

owner G. Kalyani
J. Augustin Lin-surveyor
L DENSED SURVEYOR,
POONAMALLEE TOWN PANCHAYAT,
APP. R. C. No 257/1,
No. 60, Queen Victoria Road
POONAMALLEE, MADRAS-600 000
Lin-surveyor